

May 2015



WOW Newsletter 5/15



West Orange Women

www.WestOrangeWomen.com

Barbara Aboushahba, Editor
BarbAboush@aol.com

Dear Ladies,

I am sorry I missed the April Luncheon, but due to a family health issue, it could not be helped (no it was not Jessica).

We have just finished our 20th year as an organization. I would like to say thank you to all the members who have volunteered their time to serve as members of the Executive Board and as members of our various committees that helped our club become what it is today. I have heard many good things about WOW lately and it is due to the hard work of these members. Thank you, Ladies, for all your good work.

I am sorry that the price of the Moonfish luncheon had to be raised, but the cost of food to restaurants has risen so that they could not maintain the previous prices. We try hard to go to restaurants that are affordable, but sometimes that doesn't work. This will be the last luncheon of our year as we install our new Board. I hope to see you there.

Have a happy healthy summer, and I will see you in September. (Have a Happy Mother's Day)
Best Wishes always,

Aurie Bremer, President momaurie@aol.com 352-242-0098, cell 407-456-4329

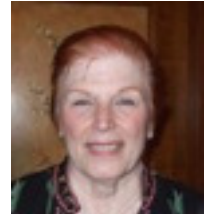

Please join us on May 21st at **Moonfish**

7525 W. Sand Lake Road, 32819 407-363-7262

Begin to arrive at 11:00, 11:30-meeting, followed by lunch

Ladies: The price of ingredients has gone up considerably and Moonfish cannot do our luncheon for less. We are the only group that still has this low a price at Moonfish. Compared to their regular prices, we got a deal! Please join us for a great meal!

MENU

COST: \$32



Elaine Wilson

Entrée: Petit Filet Mignon or Cedar Plank Salmon

Sides: Mashed potatoes, House Salad, garlic-cheese butter bread

Beverage: Coffee, tea, soda

Dessert: Cheesecake

Program: *Installation of Officers for 2015 - 2016*

COST: \$32

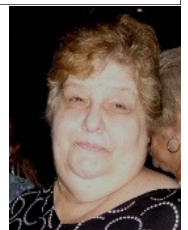

Mary Greene



ALL RESERVATION CHECKS MUST BE RECEIVED BY DOTTIE by Thursday, May 14th

Mail check made out to WOW for **\$32, indicating filet or salmon**, to

Dottie Ansel, 11014 Belmere Isles Court, Windermere, FL 34786 407-258-8155.

If you are having a birthday or bringing a guest, please write the information on a separate paper and mail with your check. We don't want to miss anyone.

NO CALLS BEFORE 10 A.M. or AFTER 8 P.M.

Community Outreach

WOW CHARITY

Our Charity fundraiser is over for this year. A check for \$3665 was presented to Matthew's Hope at the April 16, 2015 luncheon. Thank you, Ladies, for your generosity in helping the homeless children, women, and men of West Orange County. The chemical free garden at Matthew's Hope is now selling produce 7 days a week. You can find out what they are harvesting by checking our their Facebook page: <https://www.facebook.com/matthewshopeministries>

Matthew's Hope is a Homeless Outreach providing meals, medical and dental care, mental health counseling, showers, laundry, clothing, work, preschool, and so much more.



Ladies, would you like to play bridge in the evening but haven't because the GROUP IS FULL?!" If so, let's get a second group started now! Call me for assistance in contacting ladies that have signed up - let's get organized today! - Elaine Wilson, Activities VP , sunnyew@hotmail.com or 407-614-5510

Jewelry sale at the May luncheon, bring lots of singles, we have had some new donations since the last sale. We also had a large donation of lapel pins - they seem to be making a come back this year . Looking forward to lots of shoppers at my tables.

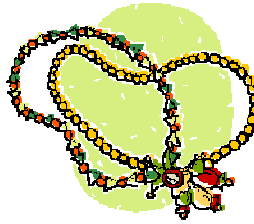

Matthew's Hope Local Raw Honey

WOW has sold 72 bottles of honey and 12 oz bottles of honey will be available for \$8 at the May luncheon.



Newly Elected WOW Board for 2015 - 2016

- President** - *Aurie Bremer*
 - 1st VP** - (Luncheons) -*Mary Greene & Cindy Aebischer* (co-chairs)
 - 2nd VP** (Membership) - *Mary Borgan*
 - 3rd VP** (Clubs and Activities) - *Elaine Wilson*
 - Treasurer** - *Darby Turnipseed*
 - Secretary** - *Sheila Thomas*
- Installation of officers will take place at the May luncheon.

HELP----The **WOW Craft group** is planning a Christmas project: We are requesting the small butter/margarine plastic containers & lids OR the plastic containers & lids from "canned frosting". The lids of any plastic container that measures 3 1/2 inches ... see photo. The lids will be the bottom of the cardboard tube. Any extra containers and lids will be placed in the recycle bin. Thank you.



April 50/50 winner-Alma Mathews

Birthdays

May

5/1	Theda Goldman
5/6	Jo Ann Savage
5/7	Ann Rodgers
5/8	Linda Bowers
5/9	Lynn Moot
5/13	Valerie Harrod
5/13	Mary Johnson
5/15	Janis Collison
5/17	Gieny Ackermann
5/17	Elda Rich
5/20	Mary Lou Adelman
5/21	Phyllis Horing
5/22	Maryanne Skaling
5/24	Geri Siscaretti
5/26	Rita Brown
5/28	Donna Stull
5/29	Barbara Frazier
5/29	Judy Golembeski
5/30	Beth Gloss

June

6/3	Louise Tapper
6/6	Kim Crookshanks
6/8	Sheila Thomas
6/9	Linn Niehaus
6/10	Barbara Ashcraft
6/14	Pat Rixmann
6/16	Clarice Drexler
6/19	Mary Ellen Boice
6/20	Maria Hawke
6/21	Sheila Docherty
6/21	Dianna Morley
6/22	Mary Kenes
6/25	Carol Bruner
6/26	Eileen Bergin
6/28	Lois Bowman
6/30	Phyllis Zunk

July

7/3	Joyce Belan
7/4	Evelyn Chassin
7/6	Barbara Aboushahba
7/6	Babs Sigman
7/9	Barbara Greene
7/12	Vivian Holmes
7/16	Barbara Torten
7/18	Elaine Wilson
7/19	Geri Hasley
7/20	Liz Ryan
7/22	Ruth Tucker
7/26	Jeanette Wright
7/28	Pauline Holston
7/28	Terry Lehman
7/28	Josephine Moo
7/31	Kay Eversley

MEMBERSHIP-----We now have 208 members.

Our new membership VP is Mary Borgan. Please renew by filling out attached application and sending it with a \$20 check to her at: 7719 Clementine Way, Orlando, FL 32819



April Birthdays: Dottie Ansel, Mike Mears, Rita Held, Mary Borgan, Mary Campbell, Brenda Person, Fran Jarolimek, Tina Littlejohn

New Member

Daphne Miller 8/13
1325 Lindzlu Street
Winter Garden, FL 34787
407-656-7221
C 407-222-5091
dsrm0852@gmail.com
Chapin Station

INTERNATIONAL Dining

A few months ago we celebrated wine, now let's celebrate that other international libation...beer!

Date/Time: Tuesday, May 12, 11:30 a.m.

Place: *Crafted Block & Brew*, 2417 S. Hiawasse Road, Orlando. 407-601-6887

www.craftedorlando.com

Please RSVP no later than Sunday, May 10 - 407-614-7144 or kimcrookshanks@cfl.rr.com

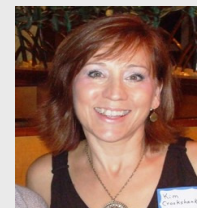

B. Aboushahba, Editor
WOW (West Orange Women)
7999 Canyon Lake Circle
Orlando, FL 32835

2016 Charity- Time to start thinking about our Charity for next year. Send your nominee to Mary or Kelli Greene at green7224@aol.com Include name and contact info as well as brief summary of the charity's focus.

WOW Activity Groups and Contact Information



Elaine Wilson is the new 3rd VP, the Coordinator for Clubs and Activities. Contact her at 407-614-5510 or sunnyew@hotmail.com With such a large and diverse membership, we try to offer activities that will meet the need for fellowship for all of our members....and we believe by joining any of our WOW Activities is a great way to meet and get to know the wonderful women who are already participants of WOW Activity Groups. There are many groups to choose from so just pick one and call the contact person to learn more.

Golf	Joanna Magel	239-776-4476
Book Club <i>Last Mon, 10:00 am till 11:00</i>	Tanya Chesire	tkchesire@yahoo.com
Casual Lunch Bunch (Full) <i>3rd Tuesday, 11:30 am</i>	Margaret Krass	407-876-1445
Lunch and Laughs <i>1st Tuesday starting May 5th</i>	Lynette Griffin Sheila Thomas	407-395-9069 407-876-3956
International Dining Group <i>2nd Tuesday</i>	Kim Crookshanks	407-614-7144
Ladies Night Out <i>4th or 5th Thursdays, 5:30 pm</i>	Dottie Ansel	407-258-8155
Ladies Daytime Bunco 3rd Monday Noon	Judy Mellott	407-291-7972
Couples Evening Bunco and Dining Out <i>one Sat./month</i>	Judy Mellott	407-291-7972
Ladies Evening Bunco <i>2nd Thursday</i>	Phyllis Tepper	407-614-4640
Craft Club <i>2nd and 4th Wednesday, 10:00 am</i>	Mary Greene	407-352-7264
Pan <i>1st and 3rd Thursday, 6:00 pm</i>	Phyllis Tepper	407-614-4640
Scrapbooking <i>1st Monday, 10 till 2</i>	Judy Mellott	407-291-7972
Ladies Afternoon Bridge <i>1st, 4th Thursdays, 1 pm</i>	Joyce Belan	407-877-3087
Ladies Evening Bridge (full) <i>2nd Tuesdays, 7 pm</i>	Jane Winegard	407-877-4771
2nd Evening Bridge NEW contact Elaine if interested	????????????????	Elaine 407-614-5510
Couples Bridge <i>2nd and 3rd Sun, 7 to 10:30 pm</i>	Kathy Kennedy	407-352-5428
Ladies Daytime Poker (Full) <i>Mondays</i>	Fran Jarolimek	407-226-9880
Ladies Evening Poker <i>Every other Tuesday, 7 pm</i>	Jo Anne Rover	407-352-8023
Tennis <i>Wednesday, Fridays 9 to 10:30</i>	Sandra Nittoli	407-363-5511
Ladies Afternoon Mah Jongg (Full) <i>Wednesdays</i>	Evelyn Chassin	407-345-1526
Ladies Evening Mah Jongg <i>Every other Tuesday, 7 pm</i>	Fran Jarolimek	407-226-9880